DUBLIN GRAND OPERA SOCIETY

presents

𝄞 A Grand Concert

in aid of

at the

NATIONAL CONCERT HALL

on Friday, 15th February, 1985 at 8 p.m.

MERCEDES-BENZ

COMMAND PERFORMANCE

DUBLIN GRAND OPERA SOCIETY

presents

A Grand Concert

in aid of

CONCERN

at the

NATIONAL CONCERT HALL

on Friday, 15th February, 1985 at 8 p.m.

featuring

ARMY No. 1 BAND

Conductor: Comdt. N. O'Brien

(by permission of An tAire Cosanta)

MARY SHERIDAN DE BRUIN (Soprano)

DEIRDRE COOLING-NOLAN (Alto)

FRANK DUNNE (Tenor)

PETER McBRIEN (Baritone)

Chorus of the Dublin Grand Opera Society

(CHORUS MASTER: PHILLIP GILBERT)

Compere: Liam Devally

Accompanist: Jeannie Reddin

LYNCH & McCARTHY LTD.

CARRIGROHANE ROAD, CORK.

Importers and Exporters for:
New International Tractors and Agricultural Machinery
and
All Makes of re-built Second-hand Tractors and Agricultural Machinery

TELEPHONE: (021) 46355/46010
TELEX: 75183

IRISH TAR and BITUMEN SUPPLIERS LTD.

ALEXANDRA ROAD, DUBLIN 1. – TELEPHONE 745101

Manufacturers of all Grades of: Cationic Road Bitumen Emulsions, Cut-Back Bitumens, Penetration Bitumens.

Suppliers to: Local Authorities, Industrial Bitumen Users, Asphalt and Macadam Manufacturers, Road Surface Dressing Contractors, Co-Op and Hardware Stores.

Our labatory and technical staff are available at all times to advise on the correct use of our road binders.

Menu

Bisto

Sharwood's

Saxa

Country Kitchen

Atora

Cracottes

Paxo

Milk Mate

Cerebos

McDougalls

Baxters

With Compliments

RHM

RHM FOODS (IRELAND) LIMITED

At all the best places.

CLERYS

IRELAND'S MOST FAMOUS STORE

In the very heart of Dublin

Clery & Co. (1941) Ltd., P.O. Box 26,
O'Connell St., Dublin 1, Ireland.
Phone: 786000. Telex: 25664.

BLANCHVAC LTD.

RIVER ROAD, BLANCHARDSTOWN,
CO. DUBLIN.
Telephone: 214048, 214803, 212214

CRILLY BYRNE AND FAY

Meat Processors
and
Suppliers of Prime Beef and Lamb
to the Retail Trade

KILCOCK RADIATORS

RADIATOR MANUFACTURER,
RECONDITION AND REPAIRS

CONNAUGHT STREET, KILCOCK,
CO. KILDARE
TELEPHONE: (01) 287435.

Can I earn a high rate of interest on my investment with standard rate income tax paid?

with the

EBS

YES!

EBS Educational Building Society

Navan Carpets cover the world

Navan Carpets, made in Ireland, by Irish workers, aren't just made for the Irish market. In fact, most of Navan Carpets annual production is exported all over the world.
Navan quality carpets, with all the long-lasting life of pure new wool and their distinctive range of styles and colours, are just as much at home in Asia as they are in Europe.
Navan style is not only Irish style... it's international style.

Showroom Address: Kells Road, Navan, Co. Meath
Tel. No. (046) 21653

guaranteed irish

wool
THE HEART OF A GOOD CARPET

JOHN O'MAHONEY BOOKMAKERS

*Horse Racing * Ante-Post * Football*
Greyhound Racing
* * * * * * * * * *

Represented at all Southern Race Meetings

* * * * * * * * * *

HEAD OFFICE
3, MARLBORO STREET, CORK.
Telephone : (021) 21536

BRANCHES THROUGHOUT CORK CITY

NURSE ON CALL

TWENTY-FOUR-HOUR NURSING SERVICE

Donnybrook, Dublin 4.
Telephone (01) 696259/697915

Available to
PRIVATE HOMES, NURSING HOMES and HOSPITALS

Nurses available 24 hours a day
7 days a week
V.H.I. COVER AVAILABLE
Director: Catherine Kennedy, R.G.N.

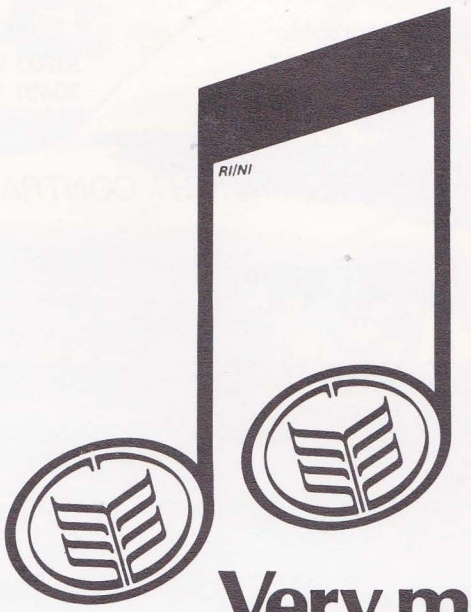

Very much in tune with your needs.

Banking with Bank of Ireland makes sense because Bank of Ireland understands your needs.

Whether you open a Bank of Ireland Cheque Book Account – the safe, convenient way to manage your finances – or a Bank of Ireland Savings Account, you'll find you have a friend for life. Very willing and very much in tune with your banking needs.

Bank of Ireland

The bank of a lifetime

Leinster Shipping Company Limited

23, Fitzwilliam Square, Dublin 2, Ireland

Telephones:
762205/762355
761986/761987

Telegraphic:
HARPCHART

Telex:
30703 CHTR EI
30401 CSTL EI

SHIPBROKERS - SHIP'S AGENTS - FREIGHT CONTRACTORS

m.v. "DUTEOUS"

We wish to thank all those who responded so generously to our appeal for "Aid for Ethiopia".

The m.v. "DUTEOUS" (chartered by the Government) has now arrived at Assab with 1,500 tonnes of Irish Relief Aid.
Later this month m.v. "ABYOT" will arrive in Dublin to load a further 4,000 tonnes of aid.

Best Wishes to CONCERN in their appeal.

We'll take your hair just as far as you want it to go

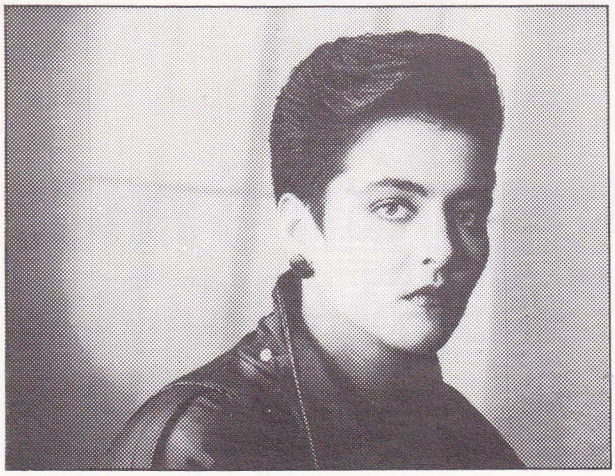

Pazz HAIR DESIGN

Powerscourt Townhouse Centre,
Clarendon Street, Dublin 2.
Telephone 717143 and 717904.

VEHICLE LEASING

ALL MAKES OF CARS & COMMERCIALS LEASED AT HIGHLY COMPETITIVE RATES.

Lease and Contract Hire

Contact Tom Murphy

MURPHY & GUNN

BMW & Toyota Main Dealers.

Rathgar Ave., Dublin 6.
Tel. 979456 - 972040

TOYOTA
CARINA II
AIN'T SHE SWEET!

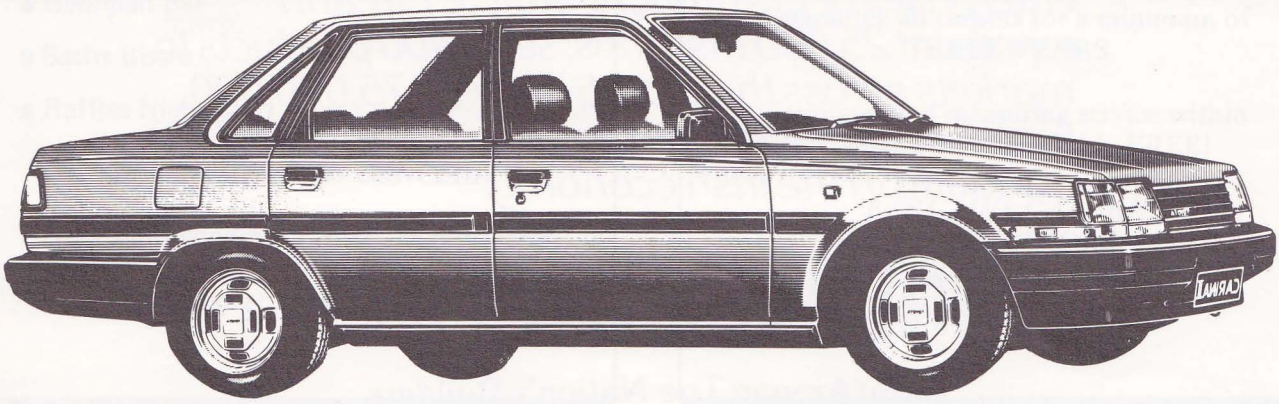

All you ever wanted in a Bank

Allied Irish Banks
Banking for a better future

Sachs Hotel

- Sachs Gourmet Restaurant & Cocktail Bar.
- Georgian Bar
- Sachs Bistro
- Raffles Night Club

BEST WISHES TO CONCERN

19-29 Morehampton Road, Donnybrook, Dublin 4. Tel: 680995. Telex: 31667. Telegrams: "Sachs Dublin".

M. & E. CARPETS LIMITED

Unit 6 Celbridge Town Centre,
Celbridge, Co. Kildare.
Telephone: 272251

Guarantee all carpets for a minimum of THREE YEARS

Estimates and measuring service within 15 miles of shop available FREE!

BARGAINS GALORE
AND LOTS, LOTS MORE
so call today and take them away

Siúcra

Western Industries

Erin Foods

Greenvale

TUAM ENGINEERING

Armer Salmon

Part of the success story of many an Irish town... part of the success story of thousands of Irish farms... part of successful, modern Ireland. The enterprises of Cómhlucht Siúicre Éireann represent 25,000 Irish jobs; send 400 products to markets across the world; have £175,000,000 turnover and generate more than £400,000,000 annually in the Irish economy.

IRISH SUGAR p.l.c.

Early Among The Nation's Builders

CONCERN

In October 1983 the Dublin Grand Opera Society was kind enough to present an Evening of Song to support CONCERN's work overseas. The Society had offered their help long before the dreadful crisis in Ethiopia led to the enormous outpouring of generosity in recent months. Tonight, therefore, is the coming together of old friends — friends who recognise that the problem of world poverty can not be solved in one fell swoop but requires a commitment that is ongoing.

CONCERN has ninety volunteers whose commitment to end world poverty has meant that they have left family and loved ones, to live in relative isolation in some of the worlds most troubled lands. They have given their time and their special skills — be they in nursing or in agriculture, in engineering or education — to the benefit of the poorest. I am sure that every one of those volunteers would dearly love to be here with you tonight.

But ultimately what makes an occasion like this one so special is that here too we have people giving of their time, and their special skills, to support the work of the volunteers overseas. It is in the linking together of people that CONCERN likes to excell.

Tonights event is not just a matter of raising funds for the Third World. It is a demonstration that people care for the Third World. And it is an affirmation that people can help the Third World in a multitude of ways.

I extend the thanks of CONCERN to the Dublin Grand Opera Society, and to each individual performer, for their generosity.

AENGUS FINUCANE, C.S.Sp., *Chief Executive*
15th February, 1985.

Acknowledgements

CHASE BANK (IRELAND) LTD.
EYRE AUCTIONEERS LTD.
U.D.T. BANK LTD.
ROSCREA BACON CO.
BROOK BOND OXO (IRELAND) LTD.
WILO ENGINEERING CO.
IRISH RO-TRANS SERVICES LTD.
THE SINGER CO. (U.K.) LTD.

Programme

CONCERN Concert

National Concert Hall,

15th February, 1985

National Anthem		
Band	Overture: Egmont (Beethoven) arr. Frank Winterbottom	
Mary Sheridan de Bruin	Tacea la notte placida	'Il Trovatore' (Verdi)
Band & Chorus	'Finlandia'	Jean Sibelius
Frank Dunne/Peter McBrien	Duet	'Barber of Seville' (Rossini)
Band	Irish Rhapsody	Clare Grundman
Frank Dunne	Una furtiva lagrima	'Elisir d'Amore' (Donizetti)
Band & Chorus with Deirdre Cooling-Nolan	Habanera	'Carmen' (Bizet)
Mary Sheridan de Bruin/ Peter McBrien	O Why are you so cruel	'Marriage of Figaro' (Mozart)
Band & Chorus with Peter McBrien	Battle Hymn of the Republic	

– INTERVAL – *(15 minutes)*

Band	Pass of the Regiment	Selected and arranged by Aubrey Winter
Peter McBrien	Di Provenza	'La Traviata' (Verdi)
Band & Chorus	Grand March	'Aida' (Verdi)
Deirdre Cooling-Nolan/ Frank Dunne	Home to our mountains	'Il Trovatore' (Verdi)
Band	Instant Concert	arr. Harold L. Walters
Mary Sheridan de Bruin/Chorus	Nuns Chorus	'Casanova' (Johann Strauss) arr. Ralph Benatzky
Deirdre Cooling-Nolan	The Keel Row Traditional	Jeannie Reddin
Band & Chorus with Frank Dunne	Bless this House	May H. Brahe
Band & Chorus	Va pensiero	'Nabucco' (Verdi)

Army No. 1 Band (by permission of An tAire Cosanta). Conductor: Commdt. N. O'Brien

Chorus of the Dublin Grand Opera Society (Chorus Master: Phillip Gilbert)

Compere: Liam Devally Accompanist: Jeannie Reddin

FEDERATED WORKERS' UNION OF IRELAND

"Each for all and All for Each"

A GENERAL TRADE UNION
for all
Categories of Employees
MANUAL, CLERICAL, TECHNICAL,
PROFESSIONAL and SUPERVISORY
in
PUBLIC and PRIVATE
Employment

ENQUIRIES TO: THE GENERAL SECRETARY,
29/30 PARNELL SQUARE, DUBLIN 1.
TELEPHONE 748711 (6 LINES) & 786866 (4 LINES)

the kestrel house

Threat your friends to food and drinks in very comfortable surroundings. We have a reputation for superb mid-day food 12.30 to 2.30 and also evening meals 5.00 to 8.00 Monday to Friday.
Big and small parties catered for. You will enjoy the atmosphere and high standards of the Kestrel

KESTREL HOUSE, WALKINSTOWN CROSS,
DUBLIN 2.
TELEPHONE: 502097/508541.

WEDDING OFFER

GRESHAM HOTEL

From £11.00 – £16.00 per person inclusive
– No hidden extras

Our package includes:
(a) A 5-Course Meal from a selection of menus.
(b) Red carpet on arrival.
(c) Sherry Reception for all guests.
(d) Printed Menus and Place Names.
(e) Cake Pillars and Stands.
(f) Floral Decorations.
(g) Room Hire.
(h) Bridal Toast for all.
(i) Bridal Suite.
(j) Service Charge and VAT also included.

This fantastic offer is applicable from 1 April to 31 August 1985.
Special rates are also available for any of your guests who wish to stay overnight. Supervised car parking available to hotel. The elegance of the Gresham with its superb food and first class friendly service is the ideal venue for your Special Day. Our expert staff will be only too pleased to advise and assist with all aspects of your wedding arrangements. For bookings or further information, please contact:
The Banqueting Department at (01) 746881 or Duty Manager at any time.

THE GRESHAM
AT THE HEART OF THINGS

BGE
IRISH GAS BOARD

'Natural Gas-
National Energy'

P.O. Box 51, Inchera, Little Island, Co. Cork
Telephone (021) 509199/953621 Telex 75087

McCluskey Heavy Haulage

- *Low-Loaders up to 180 tons capacity*
- *40ft Box Vans & Flat Trailers*
- *All Enquiries given Personal Attention*
- *Only one Office to Contact*
- *Your Goods Delivered Safe, On Time*
- *Just a Phone Call Away*

McCLUSKEY HEAVY HAULAGE
DRYNAM, SWORDS, CO. DUBLIN.
Telephone: 402277/402369 Telex 30839

DÚN AN ÓIR HOTEL & HOLIDAY VILLAGE

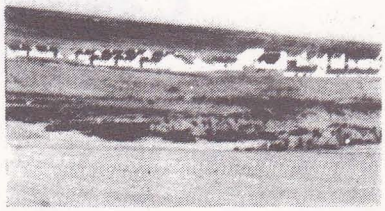

"A STAY WITH US WILL STAY WITH YOU"

Facilities include:

- Golf course.
- Swimming pool
- Tennis court
- Sauna/sunbed
- Leisure centre
- Indoor children's playroom
- Outdoor children's play ground
- Daily film shows
- Nightly traditional entertainment
- Boat trips to Blasket Islands
- Sea-food restaurant
- Children free when sharing with parents

For reservations and details of special offers:
Matt Britton,
Dun An Óir Holiday Village,
Ballyferriter, Co. Kerry.
Tel: Ballyferriter 33, Telex: 28273
Or contact: Irish Welcome Hotels, 5 Herbert St., Dublin 2.
Tel: 762366

"Dún An Óir — Distinctively Irish"

Best Wishes from

Tolka Shipping & Trading Co.

Ship Brokers

Alexandra Basin, North Wall,
Dublin 1. Tel: 749904.

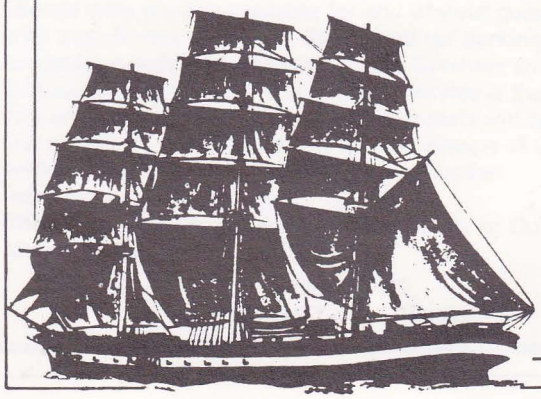

CONCERN

AT WORK THROUGHOUT THE WORLD!

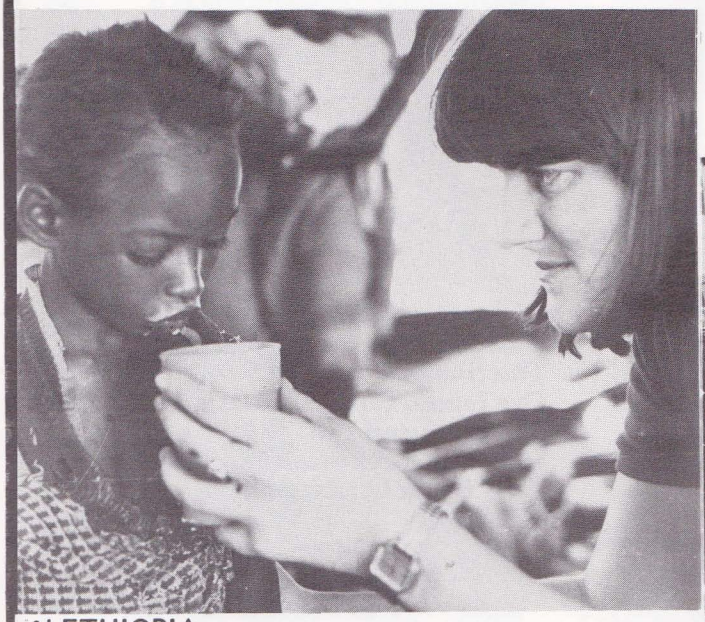

IN ETHIOPIA

IN BANGLADESH

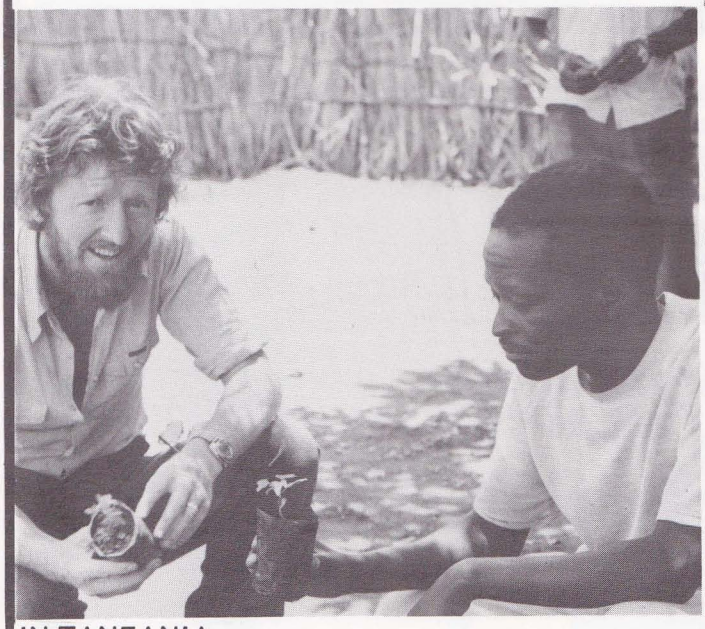

IN TANZANIA

IN THAILAND

CONCERN

LOCTITE (IRELAND) LIMITED

Manufacturers of

Sealants & Adhesives for
Thread Locking, Retaining,
Sealing & Bonding

and of

I.S. Cyanoacrylates
for fast bonding: Rubber, Metals, Wood,
Ceramics and Plastics

Loctite products are distributed by:

MURPHY ENGINEERS LIMITED

BLUEBELL, DUBLIN 12.

Molloy Taverns for delicious pub food.

The Royal Oak, *Finglas.*
The Penthouse, *Ballymun.*
The Swiss Cottage, *Santry.*
The Foxes Covert, *Tallaght.*
The Foxhound Inn, *Kilbarrack.*
The Greyhound Inn, *Blanchardstown.*

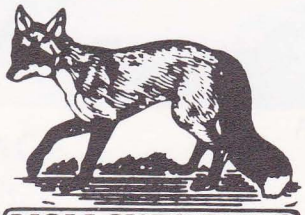

MOLLOY TAVERNS

General Accident

YOUR RISKS ARE OUR BUSINESS!

GENERAL ACCIDENT FIRE AND LIFE ASSURANCE CORPORATION p.l.c.
1 Clanwilliam Court, Lower Mount Street, Dublin 2.
Telephone: (01) 682055

Branches at CORK – DUBLIN – LIMERICK

Go straight for NET
NET
NITRATE
NET
NITRATE
EEC FERTILISER
27.5%N
Nitrigin Eireann Teoranta
NET
UREA
EEC FERTILISER
46%N
NET
UREA
Best in the land!

Best wishes from

UNIVERSAL TRAVEL AGENCY

HENRY STREET ARCADE,
DUBLIN 1.
Telephone: 747038

Official Travel Agency to **Concern**

Fully computorised business travel section.

We specialise in long distance travel arrangements for business and religious houses.

Special Rates for CONCERN Volunteers and their Families

For quotations of all air or sea fares ring and ask for
ANN – MARIE – MARY – THERESE

Best Wishes to
CONCERN
from

IMPERIAL HOTEL

South Mall Cork
Telephone 965333 (10 Lines)
Telegrams 'Imperial Cork'
Telex 75126

EXITEX®

HIGH PERFORMANCE WEATHER-EXCLUDERS FOR DOORS AND WINDOWS

9 Different Products!
Irish Made, Irish
Designed, Thank you
for supporting
home industry

Details from:
EXITEX LTD.,
MOUNT PLEASANT,
DUNDALK,
PHONE: 71244.
TELEX: 43751.

Total Cover

The number of IIG Cylinder Centres and Gas Agents has been increased. We now provide a better-than-ever facility for convenient collection of OXYGEN, ACETYLENE, ARGON, ARGOSHIELD, NITROGEN and our comprehensive range of SPECIAL GASES — quality gases from Ireland's biggest gas supplier.

IIG

Cylinder Centres: Dublin — Bluebell. Cork — Little Island. Limerick — Dock Rd. Athlone — Industrial Estate. Kilkenny — Hebron Industrial Estate.

Gas Agents: Dundalk. Arklow. Drogheda. Longford. Wexford. Waterford. Ballybofey. Sligo. Ballyhaunis. Galway. Ennis. Portlaoise. Castleisland. Cavan.

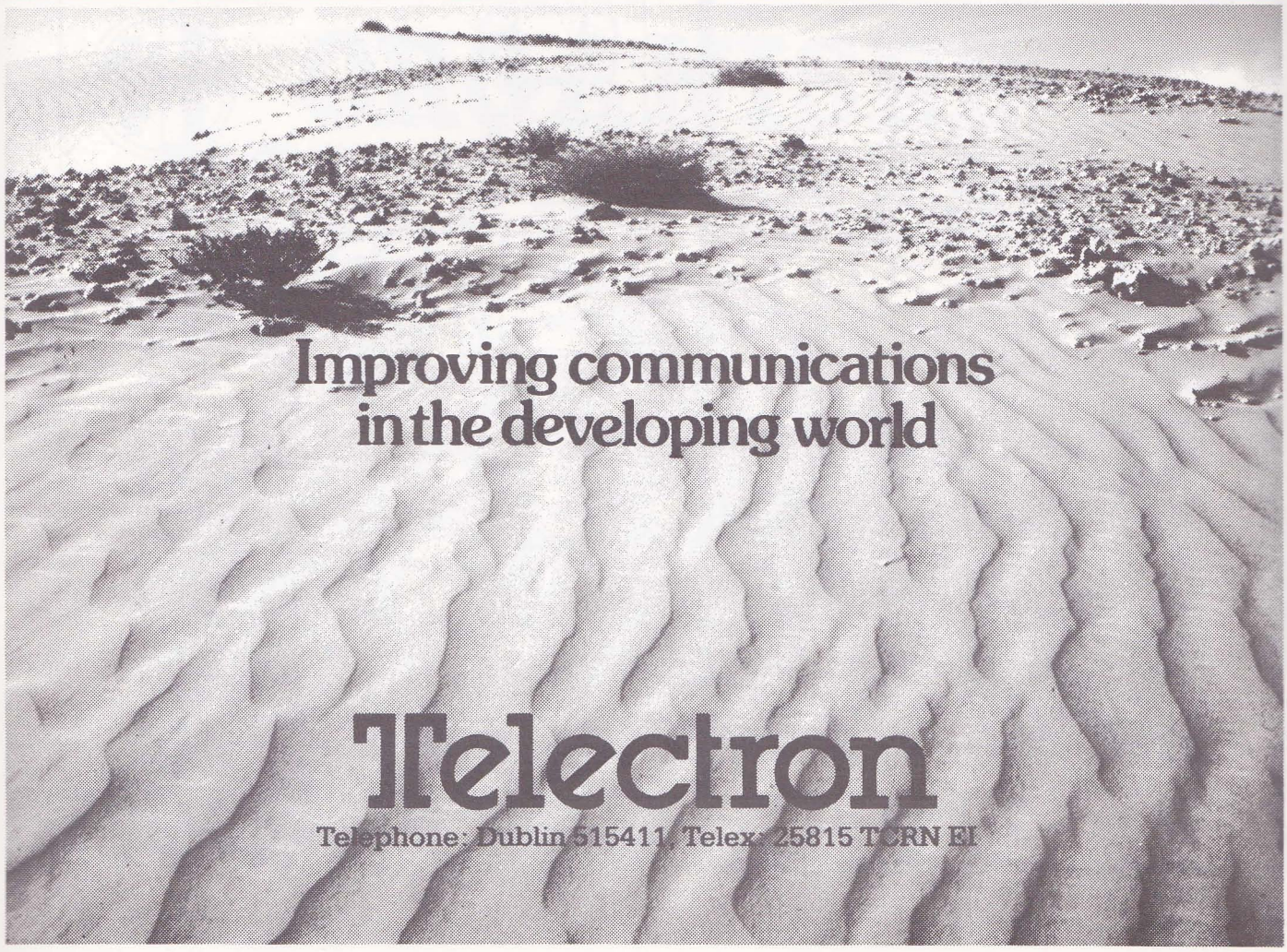

HOME SWEET HOME

1. Concrete roof tiles for a traditional or modern finish . . .
2. Solid and hollow blocks and bricks if you wish . . .
3. Paving flags for patio and terrace . . .
4. Convenient Readymix Concrete for foundations, floors, rising walls, and surrounds . . .

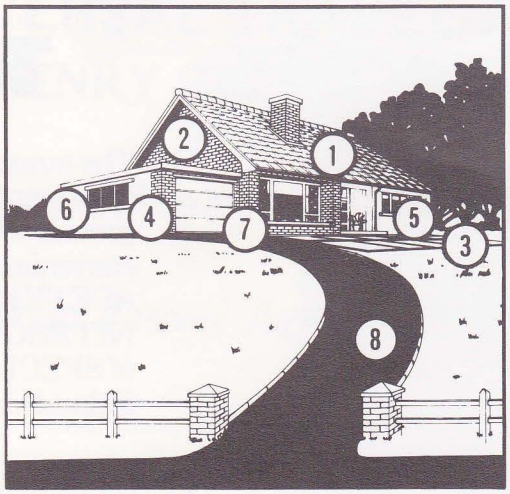

5. Mortar and dashing, plain and in attractive colours . . .
6. Concrete aggregates if you prefer to mix your own, and washed sand for plastering and finishing . . .
7. Graded stone for sub-floors and general filling.
8. A handsome macadam driveway . . .

Build it with roadstone

FOR ONE QUOTATION FOR ALL THESE PRODUCTS
RING YOUR NEAREST ROADSTONE SALES OFFICE

J. Nash

Motor Factors Ltd

DOCK ROAD
LIMERICK
Telephone: (061) 316675, 312642

★ Dagenite Batteries ★
★ Pressure Plates ★
★ New Clutches ★

TRACTOR PARTS

HONDA

CLONSKEA MOTORS

Main Dealers for

ALFA ROMEO HONDA

SALES + SERVICE

Telephone: 694142, 694477

CLONSKEA ROAD, DUBLIN

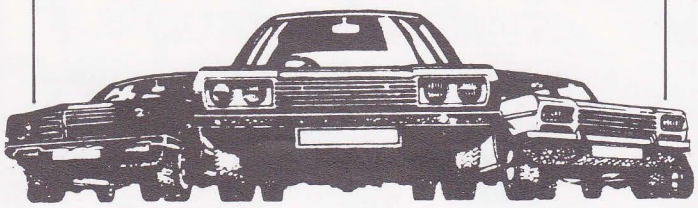

WIN-STEEL LIMITED

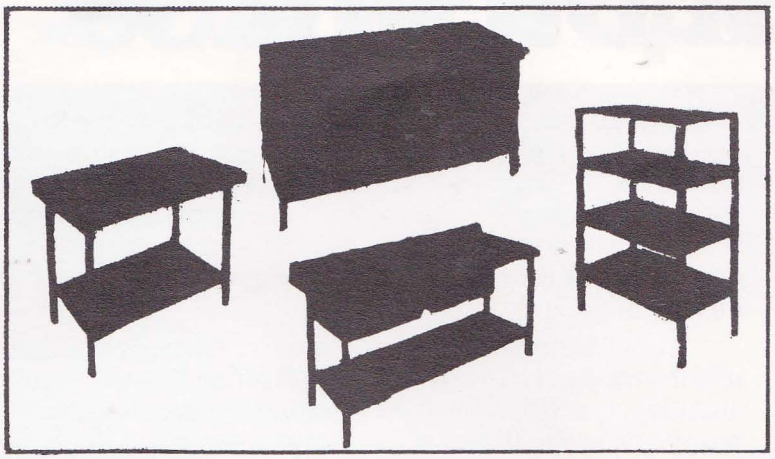

Stainless Steel Equipment for Catering, Baking & Meat Trades

MacGarveys Ind. Est. Ballymount Rd., Dublin 12. Tel: (01) 517956.

Bay 1, Factory 6, Clondalkin Industrial Estate, Dublin 24.
Telephone: 593566.

ORGANISED FOR PROGRESS...

Join the ITGWU!

Saying 'Yes' is our business

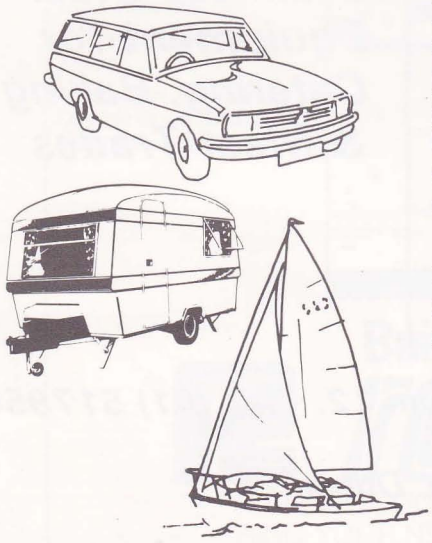

Buying a car today necessitates a large financial outlay. Many people need additional finance for a car and other substantial personal purchases. At Allied Irish Finance we understand the need for additional finance. We can provide loans for the purchase of cars, boats, mobile homes, caravans and any other major item of expenditure. Loans can be repaid over a period of up to 3 years and on regular monthly instalments.

If you have got a good proposition we will be pleased to discuss it with you. Just call our nearest branch office. Prompt and friendly attention, quick decisions and a readiness to meet our customers requirements are all part of our everyday service.

Allied Irish Finance

Ireland's largest Industrial bank. Member of the AIB group.

Bankcentre, Ballsbridge. Dublin 4. Telephone 01-603011.

Branch offices: Carlow, Cork, Drogheda, Drumcondra, Galway, Limerick, Longford, Sligo, Tralee, Waterford.

Nobody offers a better range of tyres and prices than Motor Way

You can choose from all leading brands. And our nationwide organisation buys in bulk – passing the savings straight on to you. But remember, we never cut quality to cut price.

- **Expert wheel alignment**
- **Guaranteed remoulds**
- **Electronic wheel balancing**
- **Fast puncture repairs**

BATTERIES

Leading brands at discount prices.
Fitted free. Free checks and top up service.

Motor Way

Dublin Industrial Estate, Finglas Road.
Tel: 301524, 301755, 301385.

Unit 33, Airton Terrace, Airton Road,
Tallaght. Tel: 519144, 519331.

First for tyres.

ALLIED CARPETS LTD.,
Specialists in Carpets
are pleased to be
associated with this
worthy cause.

Allied
CARPETS
Ltd.

27, PEARSE STREET,
DUBLIN 2.
Telephone: 711644

Natural Gas now fuels Smurfit Paper Mills.

Paper manufacturing is a highly energy intensive industry. Over the years, Smurfit Paper Mills have developed the efficient use of energy to a fine art. That's how they've achieved the cost-effectiveness which has been vital to their success in competitive foreign markets. Exports now account for 40% of production, bringing millions of pounds in foreign currency to Ireland.

It follows that when Smurfit Paper Mills in Clonskeagh came to consider Ireland's Natural Gas as a prospective fuel source, they had unique experience in weighing up the comparative merits of available fuels. In short, they really put Natural Gas through the mill.

Now converted to Natural Gas, Smurfit Paper Mills enjoy still greater economy and the security of a fuel not threatened by world events. The purity of Natural Gas means higher efficiencies and less maintenance. And reserves are expected to last well into the next century.

For the Jefferson Smurfit Group, this year celebrating its 50th anniversary and worldwide success, the future looks bright.

New Dublin Gas

Natural Gas - because today, economy is everybody's business. Tel. 744423.

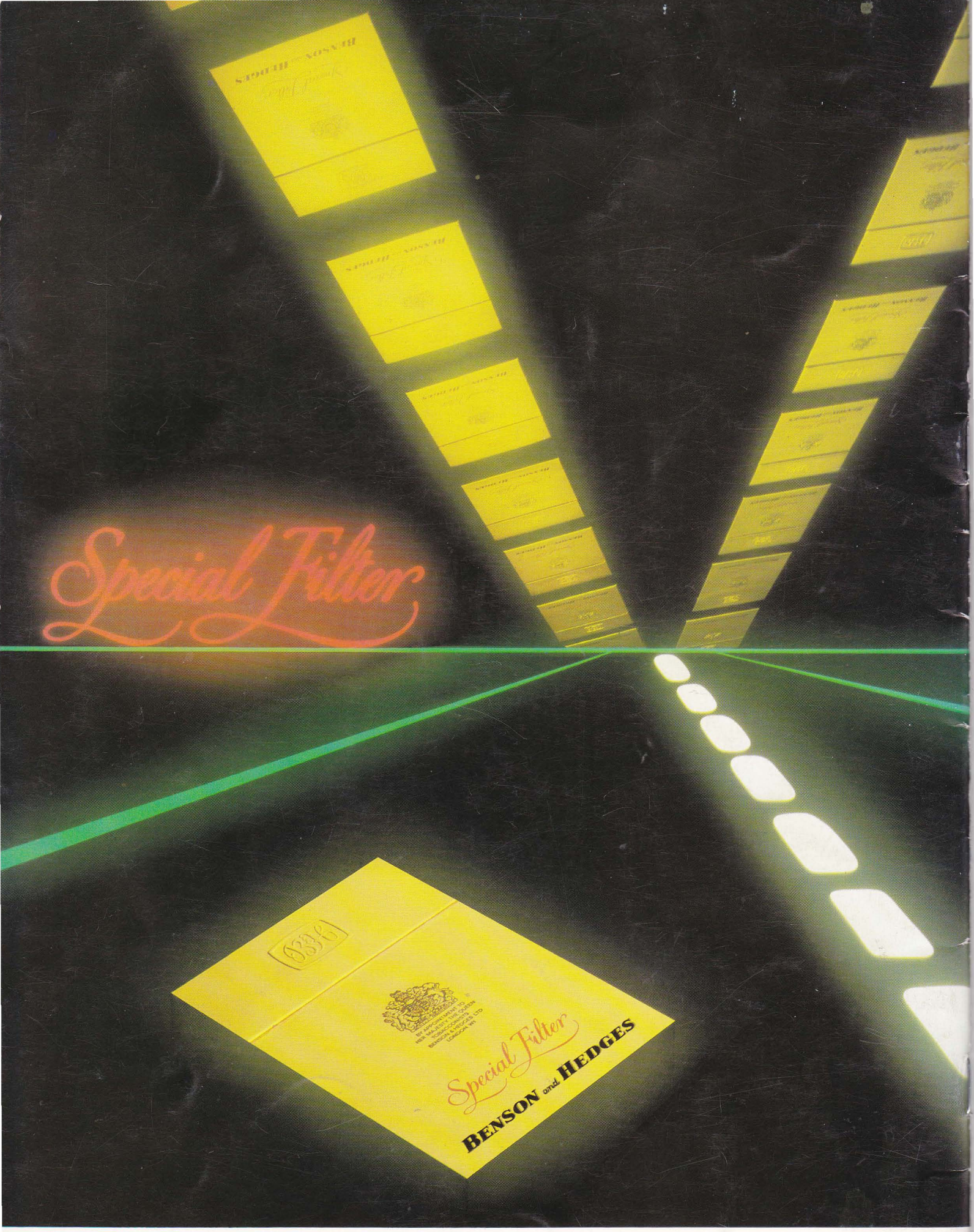

SMOKING SERIOUSLY DAMAGES YOUR HEALTH - GOVERNMENT WARNING